

## Retaining wall upgrade on the Newell Highway, Dubbo from Wednesday 29 July

The NSW Government is funding \$20 million to upgrade the Newell Highway and Mitchell Highway intersection to improve safety and efficiency.

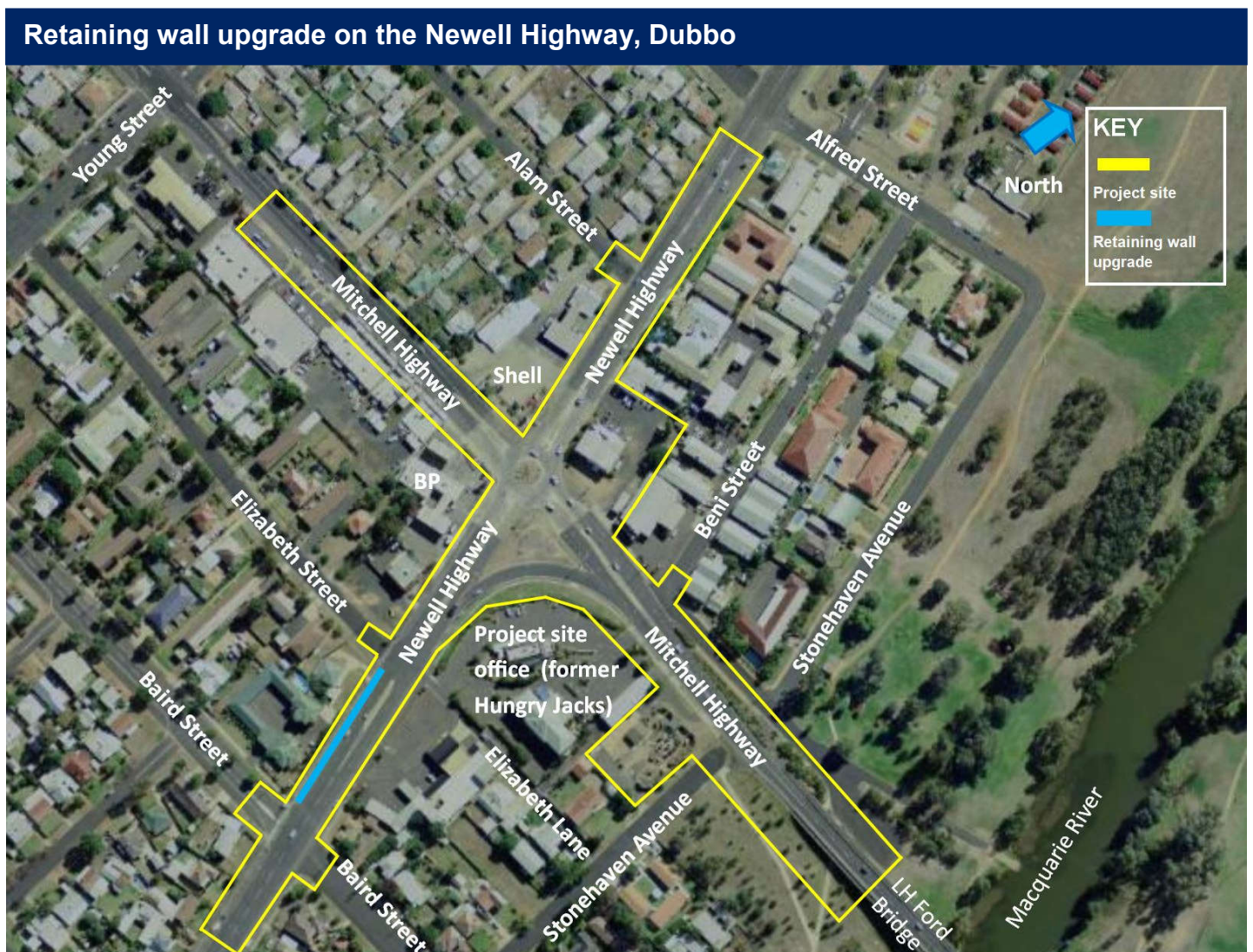

The existing roundabout at the intersection of the Newell Highway and Mitchell Highway will be removed and replaced with traffic lights. The intersection will also be widened as part of the safety improvements.

The existing retaining wall on the western side of the Newell Highway between Baird Street and Elizabeth Street will be upgraded as part of the planned works.

A new concrete retaining wall, hand rail and pedestrian footway will be built as part of the project to accommodate intersection widening.

Demolition of the existing retaining wall and construction of the new structure will start on Wednesday 29 July 2020, and will take approximately six weeks to complete, weather permitting.

To help us keep you informed, we would like to have the name and address, mobile phone and email addresses of the residents and business owners who are near the intersection, so we can provide you with information about our work as quickly and easily as possible.

If you would like to provide your details, please call 1800 803 818 (toll free) or email [dubboprojects@rms.nsw.gov.au](mailto:dubboprojects@rms.nsw.gov.au) and please let us know if you would prefer to receive information via email, text message or via your mailbox.

The work will be carried out between **7am** and **6pm** from **Monday** to **Friday** from **Wednesday 29 July 2020**.

This work is expected to take six weeks to complete, weather permitting.

## How will the work affect you?

We will notify you in advance and make every effort to minimise community impact wherever possible.

Where possible all impacts will be minimised and we will consult with you directly if some temporary changes are necessary.

## Traffic changes

There will be some temporary traffic control measures in place to ensure the work zone is safe. There will be reduced lane widths and the installation of temporary safety barriers to separate the work area from motorists. There will be a reduced speed limit of 40km/h within the vicinity of the work.

Traffic controllers will be in place to safely direct foot traffic near the work site. Pedestrian access will be maintained during the work but there may be some short-term walkway detours.

The existing bus stop that is currently on the south side of Elizabeth Street will be moved to the north side of Elizabeth Street.

Please keep to speed limits and follow the direction of traffic controllers and signs. For the latest traffic updates, you can call 132 701, visit [livetraffic.com](http://livetraffic.com) or download the Live Traffic NSW App.

## Contact

If you have any questions, please call 1800 803 818. For more information on our projects, visit [transport.nsw.gov.au](http://transport.nsw.gov.au). Thank you for your patience during this important work. For more information on our projects, visit [transport.nsw.gov.au](http://transport.nsw.gov.au).



If you need help understanding this information, please contact the Translating and Interpreting Service on 131 450 and ask them to call us on 1800 803 818.