

Nelligen Bridge Replacement project – permanent closure of northern end of Thule Road from mid-March

The NSW Government is funding this \$148 million project which will provide a new bridge over the Clyde River and upgrades to the Kings Highway at Nelligen.

What are we doing?

We have started site establishment work for the Nelligen Bridge Replacement project. For the safety of motorists and workers the intersection of the Kings Highway and the northern end of Thule Road will be permanently closed to motorists from **mid-March**.

The intersection will continue to be used by workers to access the site office however project vehicles will only be allowed to make a left turn into Thule Road or left turn out onto the Kings Highway.

Work to close Thule Road will include installing barriers, fencing and associated signage.

Once the project is complete this area will become a cul-de-sac with no vehicle access to the Kings Highway.

How will the work affect you?

Motorists and residents will no longer be able to access the Kings Highway from the northern end of Thule Road or enter Thule Road at this location. Access to Thule Road will be via the southern end, south of Old Nelligen Road.

Pedestrians will still be able to access Thule Road at the northern end but will be detoured along the waterfront reserve.

We have included a map to show the location of the closure and temporary pedestrian access.

Traffic changes

A reduced speed limit of 60km/h on the Kings Highway and temporary lane closures will be in place.

Motorists are advised to drive to the conditions and follow the directions of signs and traffic control.

Transport for NSW thanks road users for their patience during this time.

For the latest updates download the Live Traffic NSW App, visit livetraffic.com or call 132 701.

Contact

If you have any questions or would like to join the email distribution list, please contact the project team on 1800 334 541 (toll free) or nelligenbridge@seymourwhyte.com.au.

For more information, visit the project webpage nswroads.work/NelligenBridge

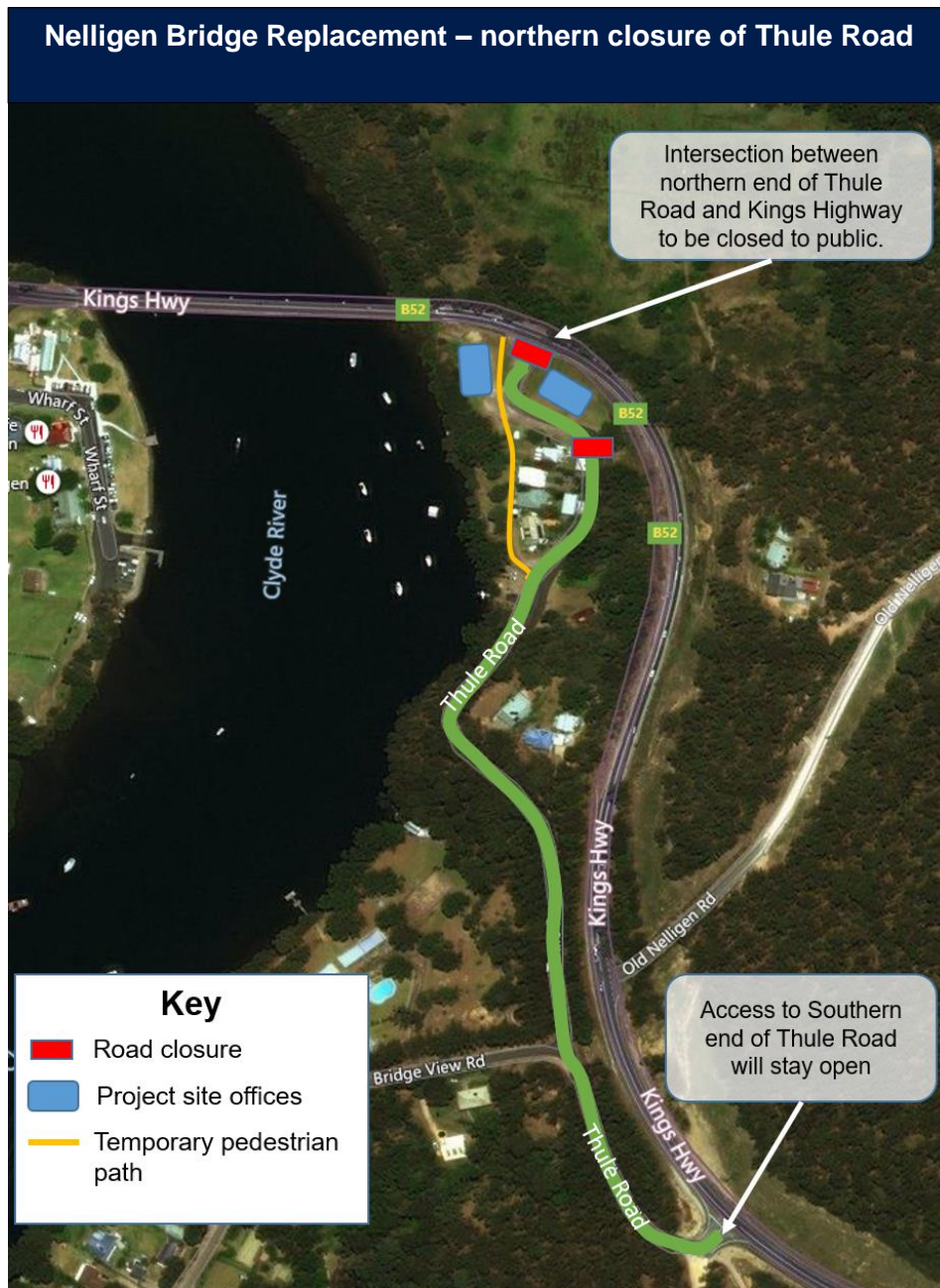

If you need help understanding this information, please contact the Translating and Interpreting Service on 131 450 and ask them to call us on 1800 334 541.