

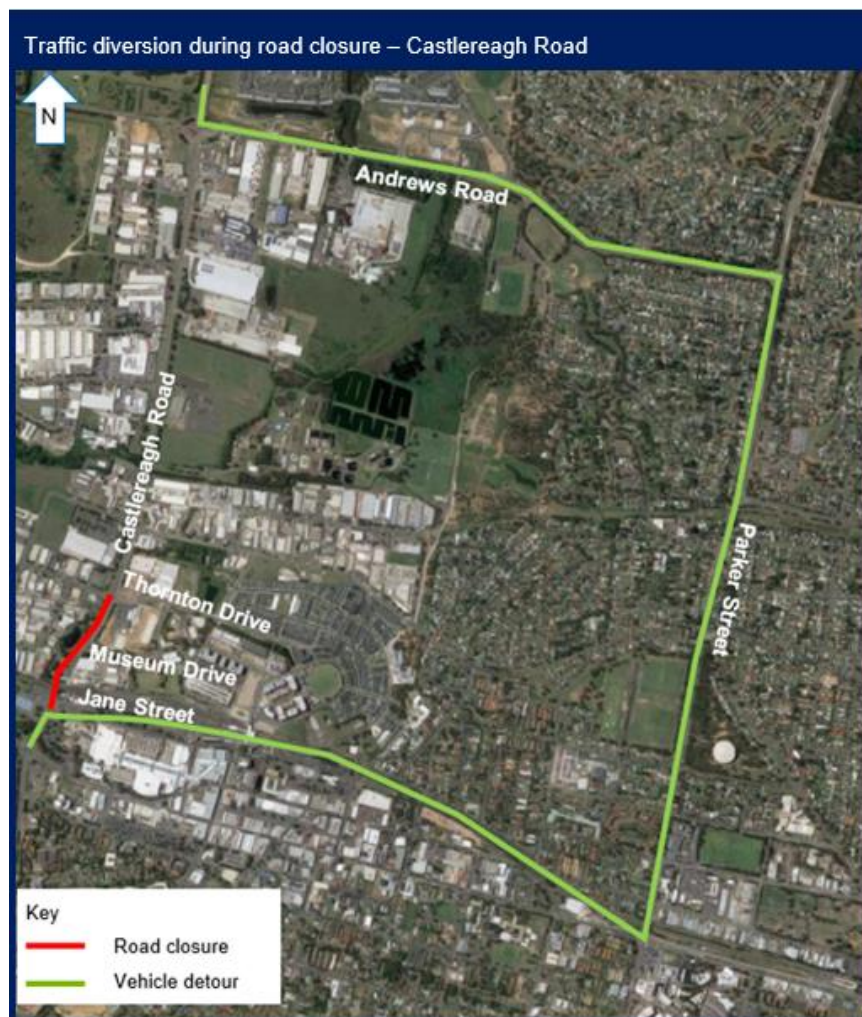

Northbound traffic changes on Castlereagh, Penrith from Friday 16 April 2021

The Australian and NSW governments are jointly funding the upgrade of Mulgoa Road, Penrith from Union Road to Museum Drive.

Work is continuing on this project to improve the traffic flow along the Mulgoa Road and Castlereagh Road corridor, including the High Street and Jane Street intersections. We have made significant progress on the upgrade with traffic moving onto the newly built road surfaces to the east on Mulgoa Road and Castlereagh Road.



Castlereagh Road northbound closure

To facilitate road pavement and footpath work, Castlereagh Road northbound between Jane Street and Thornton Drive will be closed from:

- **8pm Friday 16 April to 5am Monday 19 April 2021**, weather permitting
- **8pm Friday 23 April to 5am Monday 26 April 2021**, weather permitting

A northbound detour will be in place via Jane Street, Parker Street and Andrew Road

Southbound will remain open at all times.



Australian Government

BUILDING OUR FUTURE



Wet weather contingency

Should wet weather impact our work schedule, our closure will take place on the following weekend:

- **8pm Friday 30 April to 5am Monday 3 May 2021**

Traffic changes

During lane closures there will be traffic control and a reduced speed limit of 40 km/hr for the safety of workers, motorists, cyclists and pedestrians. For your safety please follow traffic signs.

Please follow direction of traffic controllers, speed and detour signs. All traffic changes will be temporary during our standard work hours. For the latest traffic updates call 132 701, or visit livetraffic.com.au

How will the work affect you?

Pedestrian and cyclist detours are in place on Castlereagh Road for their safety.

At times our work may be noisy. We will minimise impacts by aiming to complete noisier tasks by **11pm** and staging work in different locations.

Work in progress

The following work activities will be carried out between **Thursday 1 April** and **Monday 31 May 2021**, weather permitting. Our work hours are Monday to Friday between **5am** and **6pm**, Saturdays **5am** to **5pm** and some nights from Monday to Sunday between **6pm** and **5am**. Some day time lane closures will be required to carry out work.

- Constructing new road pavement
- Median construction
- Deliveries of equipment and materials
- Line marking
- Footpath work and landscaping.

We will keep you further informed of upcoming road closures.

Contact

If you have any questions, please contact our delivery partner McConnell Dowell on 1800 951 118 or email mulgoaroad.penrith@mcdgroup.com.

To join our mailing list, please email mulgoaroad.penrith@mcdgroup.com

For more information on our projects visit rms.nsw.gov.au/projects/sydney-west/index.html



If you need help understanding this information, please contact the Translating and Interpreting Service on 131 450 and ask them to call us on 1800 951 118.