

# Milton Ulladulla bypass



North To Wollongong ↑

**Northern connection**  
In the vicinity of Little Forest Road.

Little Forest Road

Princes Highway

Narrawallee

Milton

Croobyar Road

Matron Porter Drive

**Central connection (Bishop Drive link road)**  
Link to Princes Highway via an extension of Bishop Drive at Ulladulla.

Bishop Drive

Woodstock Road

**Southern connection**  
Two lane roundabout located to the north of Canberra Crescent at Burrill Lake

Mollymook

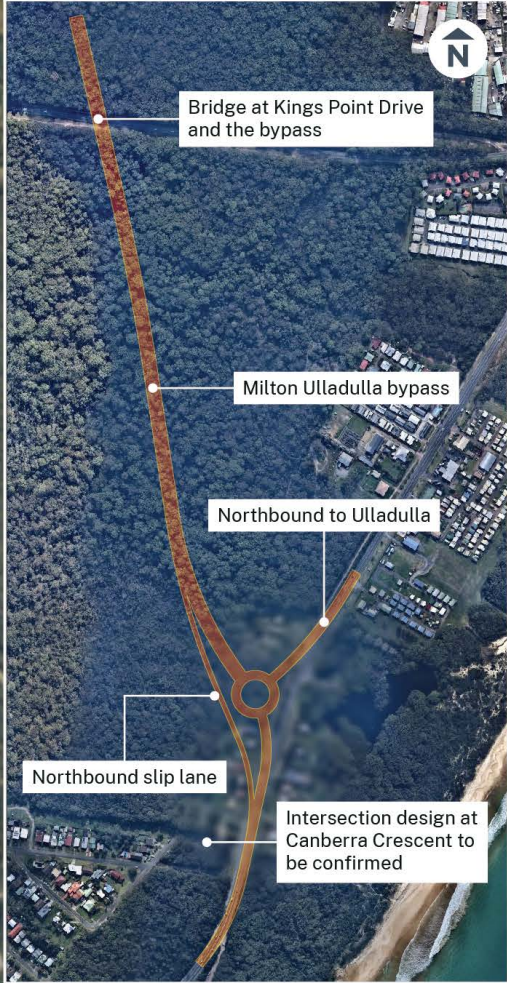

Bridge at Kings Point Drive and the bypass

Milton Ulladulla bypass

Northbound to Ulladulla

Northbound slip lane

Intersection design at Canberra Crescent to be confirmed

Tuckerman Road

Ulladulla

Piralea Road

Green Street

Princes Highway

Kings Point Drive

Burrill Lake

Canberra Crescent

South To Batemans Bay ↓

**KEY**

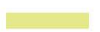
 Refined corridor