

Night work on Memorial Avenue at Kellyville during June and July 2021

The NSW Government is upgrading Memorial Avenue to ease congestion, improve travel times and meet the future transport needs for Sydney's growing northwest.

Night work will be carried out for the upgrade in **June and July** between **8pm and 5am Sunday to Friday**, weather permitting.

Residents and businesses will be directly notified in advance of any out of hours work near their property.

Night work in June and July includes:

- survey
- clear remaining trees along road alignment
- existing utility investigations and relocations
- new below ground utility works including road crossings

Location of work at Memorial Avenue

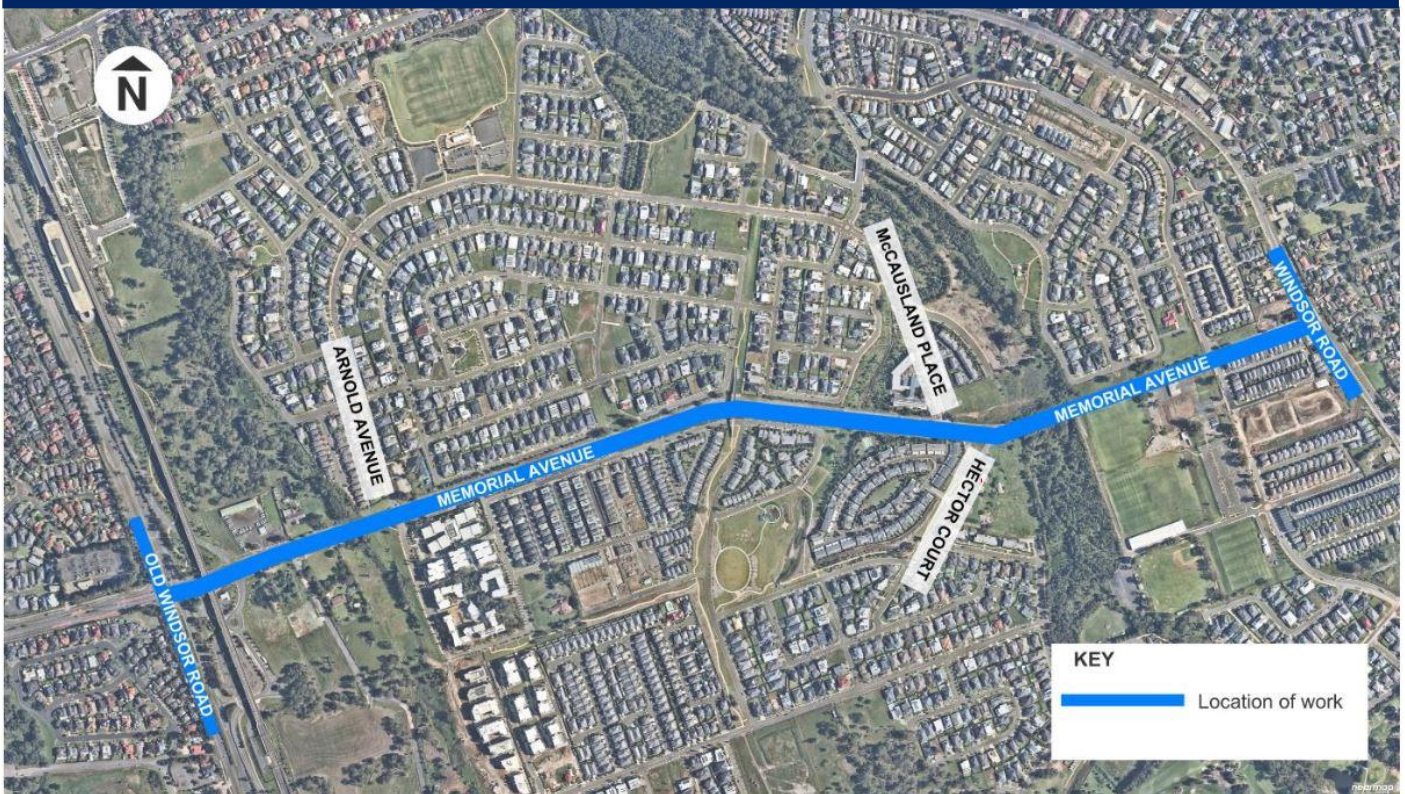



If you need help understanding this information, please contact the Translating and Interpreting Service on 131 450 and ask them to call us on 1800 784 847

Traffic changes

There will be some temporary traffic changes to ensure the work zone is safe. Partial lane closures and a reduced 40km/h speed limit will be place. Travel times may be affected by up to five minutes. Please keep to speed limits and follow the direction of traffic controllers and signs. For the latest traffic updates, you can call 132 701, visit livetraffic.com or download the Live Traffic NSW App.

The work will involve some use of noisy machinery. We will make every effort to minimise noise where possible, implementing static noise mitigation controls and turning off vehicles when not in use. Directly affected residents will be consulted about the work near their property and advised of the likely impact and what we are doing to minimise disruption during the work.

How will the work affect you?

Our night work hours will be between **8pm** and **5am** from **Sunday to Friday**, however our work crews may be on site from 6pm to prepare for the shift and set up safety equipment. We need to carry out this work at night to minimise traffic disruption and reduce any risks to the workers and road users during the day.

We will continue night work during June and July to conduct investigations for underground utility locations, commence the relocation of existing utilities, commence the construction of new utilities and clear trees near the existing road.

What are we doing?

Our work schedule

Our normal construction hours are **7am to 6pm Monday to Friday** and **8am to 1pm** on **Saturday**.

Our night work hours will be between **8pm** and **5am** from **Sunday to Friday**.

We also plan to work on Saturday between **8am** and **7pm**.

We will not work on public holidays.

Contact us

If you have any questions about this work or the Memorial Avenue upgrade please contact our project team on **1800 784 847** or memorial.avenue@daracon.com.au

For more information on our projects, visit rms.nsw.gov.au.

Thank you for your patience during this important work.