

Survey investigations on Cambridge Avenue and Moorebank Avenue, Glenfield from Monday 15 April 2019

As part of our planning for potential road upgrades, we are conducting investigation and survey work in the local area.

Roads and Maritime Services will carry out essential ground survey work on Cambridge Avenue from Canterbury Road till Moorebank Avenue, Campbelltown Road and M31 Motorway. This work is to inform the planning for potential road improvements in the area.

How will the work affect you?

The survey work will have a very low impact to the community. The work will not be noisy and will involve surveying equipment, hand tools and light vehicle movements.

Traffic changes

There will be no lane closures associated with this work. If temporary traffic changes are required, warning signs will be in place to direct road users through the work site. Traffic flow will be maintained in both directions. Thank you for your patience during this important work.

Our work schedule

Work will be carried out for 15 shifts between **Monday 15 April** and **Monday 21 May 2019**, weather permitting.

Day work will take place between **7am** and **6pm** Monday to Friday, Saturdays **8am** to **1pm**. No work will take place on Anzac Day and during the Easter period.

Contact

If you have any questions, please contact us on 1800 370 601 or email cambridgeavenue@rms.nsw.gov.au

For more information on our projects, visit <http://www.rms.nsw.gov.au/projects/sydney-west/index.html>



If you need help understanding this information, please contact the Translating and Interpreting Service on 131 450 and ask them to call us on 1800 370 601

Map 1: Survey area – Cambridge Avenue and Moorebank Avenue, Glenfield

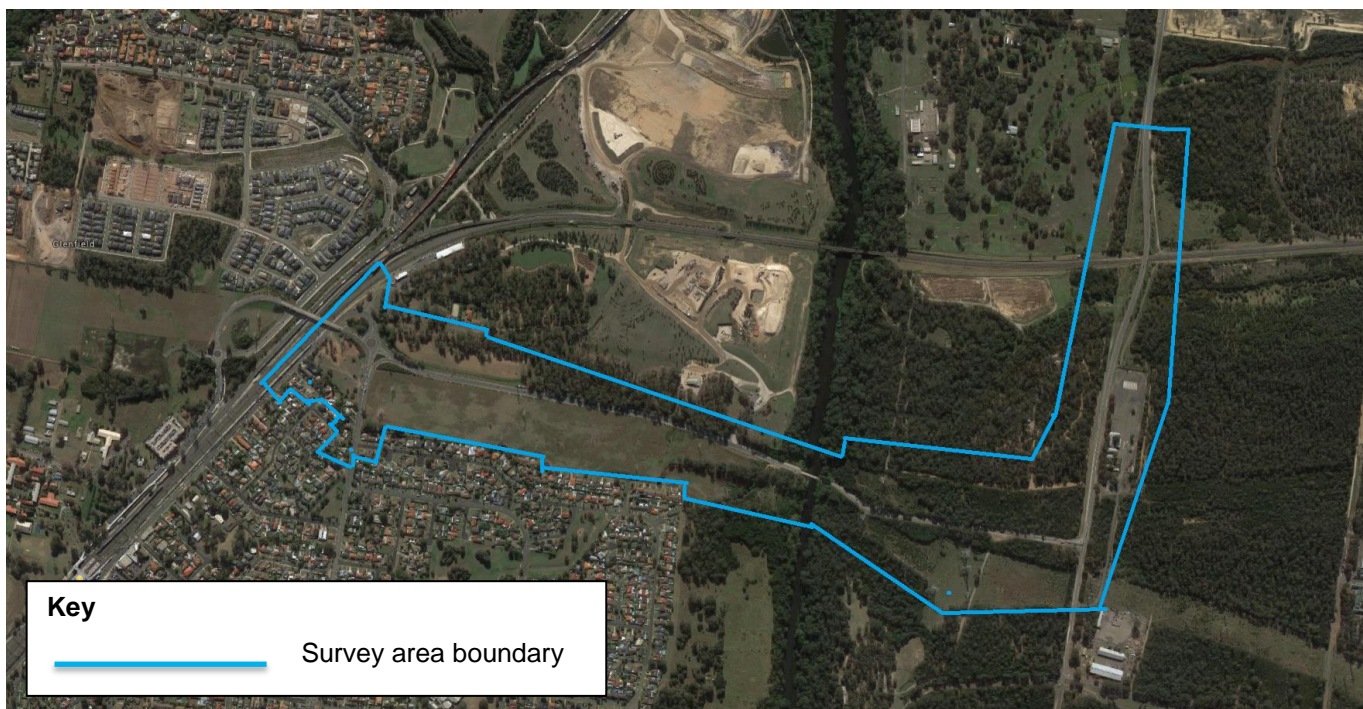

Map 2: Survey Area- M31 Motorway and Campbelltown Road

