



Australian Government

**BUILDING OUR FUTURE**



February 2017

## Temporary closure of the Kelly Street intersection with Bringelly Road, Austral from Monday 20 February

**The Australian and NSW governments are funding this work under the \$509 million Bringelly Road Upgrade between Camden Valley Way, Leppington and The Northern Road, Bringelly. This project is part of the \$3.6 billion Western Sydney Infrastructure Plan.**

Roads and Maritime Services is carrying out work to upgrade the Kelly Street and Bringelly Road intersection. Work includes upgrading underground utilities and building the new road.

As part of this work, Kelly Street will be temporarily closed between Bringelly Road and about 100 metres north of Bringelly Road from **Monday 20 February 2017** until early **May 2017**, weather permitting.

A detour will be in place to direct traffic around the work. The attached map helps to explain the temporary closure and detour.

### How will the work affect you?

There will be some noise associated with this work during normal work hours, but every effort will be made to minimise the impact on residents.

### Traffic changes

Access to properties on Kelly Street will be maintained during the work. Pedestrian and cyclist access will also be maintained.

Traffic will be detoured via Fourth Avenue, Tenth Avenue and back on to Kelly Street.

Electronic message signs will be in place to direct road users around the work.

Please keep to speed limits and follow the direction of traffic controllers and signs. For the latest traffic updates call 132 701, visit [livetraffic.com](http://livetraffic.com) or download the Live Traffic NSW App.

### Contact

If you have any questions, please call our project team on **1800 199 009** or email [bringellyroadupgrade@bmd.com.au](mailto:bringellyroadupgrade@bmd.com.au) or visit [rms.nsw.gov.au/projects/sydney-west/](http://rms.nsw.gov.au/projects/sydney-west/).

Thank you for your patience during this important work.

---

## Location Map

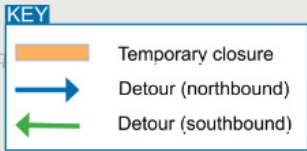
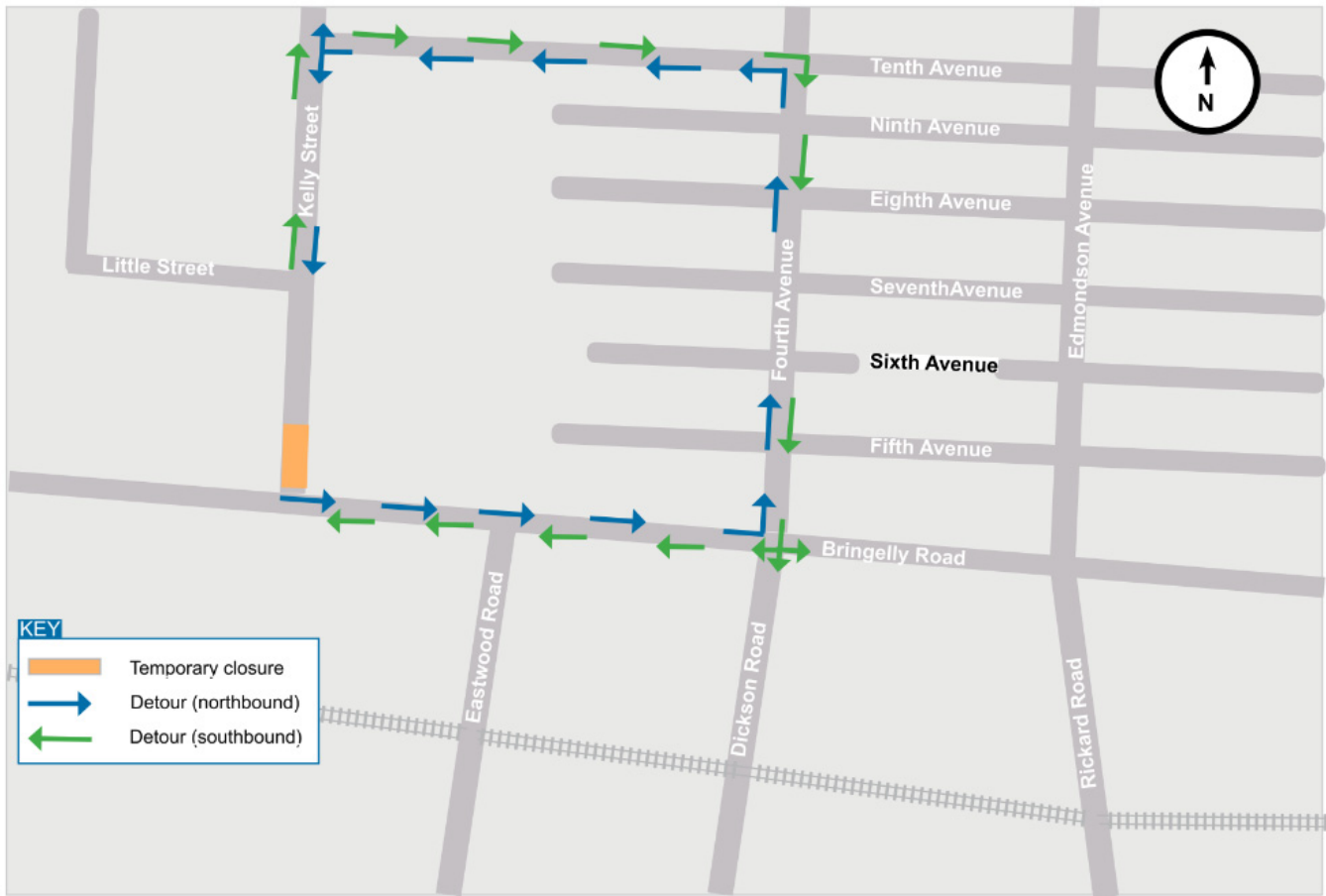

## Western Sydney Infrastructure Plan

The Australian and NSW governments are jointly funding a 10 year, \$3.6 billion road investment program for western Sydney. The Western Sydney Infrastructure Plan will deliver major road infrastructure upgrades to support integrated transport for the region and capitalise on the economic benefits from developing a planned western Sydney airport at Badgerys Creek. For more information on our projects, visit [rms.nsw.gov.au/wsip](https://rms.nsw.gov.au/wsip) or call 1800 703 457.



### Translating and Interpreting Service

If you need an interpreter, please call the Translating and Interpreting Service (TIS National) on **131 450** and ask them to telephone Roads and Maritime Services on 1800 703 457.

#### Arabic

إذا كنتم بحاجة إلى مترجم، الرجاء الاتصال بخدمة الترجمة الخطية والشفهية (TIS National) على الرقم **131 450**، والطلب منهم الاتصال بوكالتكم على الرقم 1800 703 457.

#### Cantonese

若你需要口譯員，請致電 **131 450** 聯絡翻譯和口譯服務署 (TIS National)，要求他們致電 1800 703 457 聯絡 Roads and Maritime Services。

#### Filipino

Kung nangangailangan kayo ng isang interpreter, mangyaring tumawag lamang po sa Translating and Interpreting Service (TIS National) sa **131 450** at sabihin na tawagan nila ang Roads and Maritime Services sa 1800 703 457.

#### Hindi

यदि आपको दुभाषिण की आवश्यकता है तो कृपया टेलीफोन दुभाषिया सेवा (TIS National) को **131 450** पर फ़ोन करें और उनसे सड़क व समुद्र संबंधी सेवा (Roads and Maritime Services) को 1800 703 457 पर फ़ोन करने के लिए कहें।

#### Italian

Se desiderate l'assistenza di un interprete, prego telefonare al Servizio Interpreti e Traduttori (TIS National) al **131 450** chiedendo di contattare Roads and Maritime Services al 1800 703 457.

#### Mandarin

如果你需要口译员，请致电 **131 450** 联系翻译和口译服务署 (TIS National)，要求他们致电 1800 703 457 联系 Roads and Maritime Services。

#### Vietnamese

Nếu cần thông ngôn viên, xin quý vị gọi cho Dịch Vụ Thông Phiên Dịch (TIS Toàn Quốc) qua số **131 450** và nhờ họ gọi cho Roads and Maritime Services qua số 1800 703 457.



Transport  
Roads & Maritime  
Services